

# SURVEY REPORT

FOR:

**DYKID PROPERTIES LLC**

LOT 30 FIRST ADDITION TO THE VILLAGE OF MONTPELIER  
 VILLAGE OF MONTPELIER, WILLIAMS COUNTY, OHIO  
 AUGUST 1, 2019 ORDER NO. 190703

**REFERENCE SURVEYS**

Volume "6V" Page 346  
 Volume "5V" Page 164

- LEGEND:**
- FOUND IRON PIN OR PIPE
  - SET 5/8" X 30" REBAR WITH ORANGE CAP STAMPED INBOUNDS OH #8757
  - (R) RECORD DISTANCE OR BEARING
  - (M) MEASURED DISTANCE OR BEARING

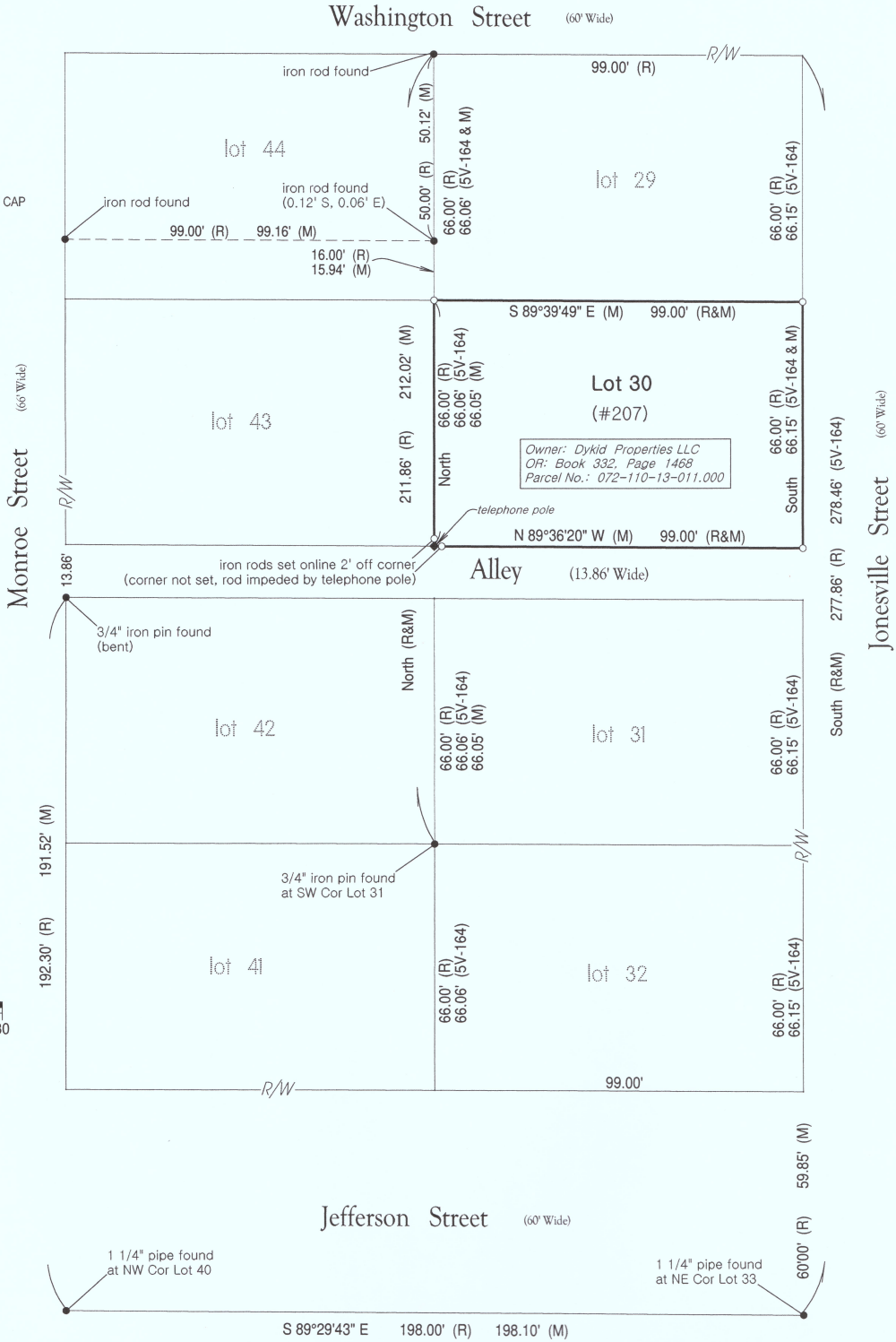
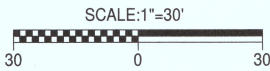
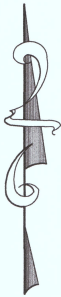

I hereby certify that we have surveyed the hereon depicted parcel in the field and have found or set survey markers as shown. This survey was made without benefit of a Title Report and is subject to any additional items which might be disclosed by such a report.

INBOUNDS SURVEYING, LLC

*James F. Stevenson*

James F. Stevenson  
 Ohio Registered Surveyor No. 8757  
 14222 Grass Lake Road  
 Camden, MI 49232  
 Office: 209-628-5141  
 Email: jamie@inbounds.pro

*This plat of survey has been received for record by the Williams County Engineers Office and recorded in Volume 10V of the Survey Records, Page 291*

*The bearings shown on this drawing are based on an assumed meridian and are shown only for the purpose of indicating angular relationships*